

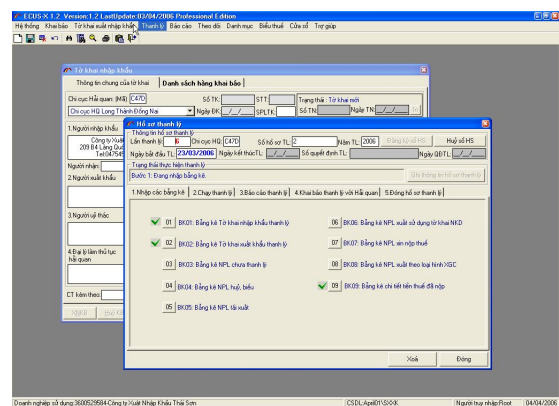

- ❖ ECUS_EX is a professional software solution for Import-Export of Production for Export.
- ❖ ECUS_EX saves your time, human resources and increases the accuracy in managing and creating liquidation documents of Production for Export. Only 15 minutes you can complete hundred of declarations.
- ❖ ECUS_EX automatically alerts to expiry of liquidation of declaration sheets and tax payment, which can help companies to avoid being over - due.
- ❖ ECUS_EX has full and accurate report forms following the standards of Production for Export program of customs; therefore, companies only need to print and submit to customs.
- ❖ ECUS_EX supports e-declaration via Excel, Internet and can be upgraded to be an e-Declaration clearance

STANDARDIZE IMPORT-EXPORT KNOWLEDGE MANAGEMENT

- ❖ ECUS_EX was created to match with customs workflow of Production for Export.
- ❖ ECUS_EX supports to manage all steps of declaration and register, e.g.: Raw material list, Product code list, Norm, Import declaration, Export declaration, Liquidate profile.
- ❖ ECUS_EX provides a complete and synchronized working process: Create new declaration profile, print orders, export data for customs declaration, and update return results from customs office and liquidation.
- ❖ ECUS_EX was created basing on standard software of companies and customs, this will help companies and customs have same way to use standard data, the way to calculate liquidates by the right process workflow.



(Automatically generate liquidate profile)

ELECTRONIC CUSTOMS DECLARATION

- ❖ ECUS_EX can provide electronic declaration function with all methods being applied by customs in current time: e.g. Export to excel file for declaring via Internet (applying to particular customs department).
- ❖ ECUS_EX support to export to MS Excel file following the right customs format.
- ❖ ECUS_EX is ready for connecting with customs system to transfer data directly by using internet or telephone (when customs apply method of direct data - receiving)
- ❖ ECUS_EX is one of ECUS product line, the first electronic customs declaration software in Vietnam now being used by hundreds of companies.

The screenshot shows the 'Tờ khai nhập khẩu' (Import Declaration) form. Key fields include:

- Thông tin chung của tờ khai: Chi cục Hải quan (M8) [C47D], Số TK: [STT] 1270, Ngày BK: [SPLTK] 0, Ngày TN: [Số TN] 17/03/2006.
- 1. Người nhập khẩu (M8) [3600529584], Công ty Xuất Nhập Khẩu Thái Sơn, 209 B4 Láng Quốc Tế Thăng Long - Hà Nội.
- 5. Loại hình: KD, BT, GC, NTX, TN, OM, NKD01.
- 6. Giấy phép (nếu có): Số [4543/KCNĐN>NK], Ngày [29/12/2005], Ngày hết hạn [31/12/2006].
- 7. Hợp đồng: Số [PT-13140], Ngày [18/01/2006].
- 8. Hoá đơn thương mại: Số [00011203], Ngày [25/01/2006].
- 10. Vận tải đơn: Số [APLU 07104407], Ngày [28/01/2006].
- 11. Nước xuất khẩu: AU (Australia).
- 12. Cảng, địa điểm xếp hàng: BRISBANE.
- 13. Cảng, địa điểm dỡ hàng: Cảng VICT (Hố Chi Minh).
- 14. Điều kiện giao hàng: CFR.
- 15. Đồng tiền thanh toán: USD.
- 16. Phương thức thanh toán: TT.
- Tỷ giá tính thuế: 15905.
- CT kê khai theo [HdonTM.BK], Số kiện: [24], Trọng lượng (kg): [46900], Con20: [Con40] 2.

(Electronic declaration function of declaration sheet)

AUTOMATICALLY TAX CALCULATION SAVE TIME AND HUMAN RESOURCES

- ❖ Liquidation is the most important step in declaration of Production for Export because it will directly affect benefit of companies like: Return tax non - payment of tax and delinquent fines... Therefore; liquidation function of ECUS_X is much paid attention to ensure the accuracy and comfort when creating liquidation profile (the function has been tested by profiles of tens of enterprises and produced accurate results before being deployed nationwide).
- ❖ Input data is a circle process from register to order checking, tax calculating, tax adjusting so, when doing liquidation, ECUS - X just needs provide method for enterprises' declaration to produce liquidation reports.
- ❖ Liquidation officer only need some mouse clicks and then print and submit to customs.
- ❖ Alert function helps companies know the time to perform liquidation and tax payment with exact date and amount of money.

The screenshot shows the 'BÁO CÁO TỔNG HỢP THUẾ THANH LÝ' (Summary Tax Liquidation Report) for 'Chi cục HQ Long Thành Đồng Nai'. The report includes the following data:

STT	Số tờ khai nhập	Số Tờ QUỐC	Số tiền thuế của hàng đã bị trả ngược phía bên nhập khẩu				Số tiền thuế phải nộp vào ngân sách				Số tiền thuế được hoàn			
			Thuế Nhập khẩu	VAT	TTDB	Thuế khác	Thuế Nhập khẩu	VAT	TTDB	Thuế khác	Thuế Nhập khẩu	VAT	TTDB	Thuế khác
(0)	(1)	(2)	(3)	(4)	(5)	(6)	(7)	(8)	(9)	(10)	(11)	(12)	(13)	(14)
1	1	1	0	0	0	0	0	0	0	0	0	0	0	0
2	1	1	0	0	0	0	0	0	0	0	0	0	0	0
3	1	1	0	0	0	0	0	0	0	0	0	0	0	0
4	1	1	0	0	0	0	0	0	0	0	0	0	0	0
5	1	1	0	0	0	0	0	0	0	0	0	0	0	0
6	1	1	0	0	0	0	0	0	0	0	0	0	0	0
7	1	1	0	0	0	0	0	0	0	0	0	0	0	0
8	1	1	0	0	0	0	0	0	0	0	0	0	0	0
9	1	1	0	0	0	0	0	0	0	0	0	0	0	0
10	1	1	0	0	0	0	0	0	0	0	0	0	0	0
11	1	1	0	0	0	0	0	0	0	0	0	0	0	0
12	1	1	0	0	0	0	0	0	0	0	0	0	0	0
13	1	1	0	0	0	0	0	0	0	0	0	0	0	0
14	1	1	0	0	0	0	0	0	0	0	0	0	0	0
15	1	1	0	0	0	0	0	0	0	0	0	0	0	0
16	1	1	0	0	0	0	0	0	0	0	0	0	0	0
17	1	1	0	0	0	0	0	0	0	0	0	0	0	0
18	1	1	0	0	0	0	0	0	0	0	0	0	0	0
19	1	1	0	0	0	0	0	0	0	0	0	0	0	0
20	1	1	0	0	0	0	0	0	0	0	0	0	0	0
21	1	1	0	0	0	0	0	0	0	0	0	0	0	0
22	1	1	0	0	0	0	0	0	0	0	0	0	0	0
23	1	1	0	0	0	0	0	0	0	0	0	0	0	0
24	1	1	0	0	0	0	0	0	0	0	0	0	0	0
25	1	1	0	0	0	0	0	0	0	0	0	0	0	0
26	1	1	0	0	0	0	0	0	0	0	0	0	0	0
27	1	1	0	0	0	0	0	0	0	0	0	0	0	0
28	1	1	0	0	0	0	0	0	0	0	0	0	0	0
29	1	1	0	0	0	0	0	0	0	0	0	0	0	0
30	1	1	0	0	0	0	0	0	0	0	0	0	0	0
31	1	1	0	0	0	0	0	0	0	0	0	0	0	0
32	1	1	0	0	0	0	0	0	0	0	0	0	0	0
33	1	1	0	0	0	0	0	0	0	0	0	0	0	0
34	1	1	0	0	0	0	0	0	0	0	0	0	0	0
35	1	1	0	0	0	0	0	0	0	0	0	0	0	0
36	1	1	0	0	0	0	0	0	0	0	0	0	0	0
37	1	1	0	0	0	0	0	0	0	0	0	0	0	0
38	1	1	0	0	0	0	0	0	0	0	0	0	0	0
39	1	1	0	0	0	0	0	0	0	0	0	0	0	0
40	1	1	0	0	0	0	0	0	0	0	0	0	0	0
41	1	1	0	0	0	0	0	0	0	0	0	0	0	0
42	1	1	0	0	0	0	0	0	0	0	0	0	0	0
43	1	1	0	0	0	0	0	0	0	0	0	0	0	0
44	1	1	0	0	0	0	0	0	0	0	0	0	0	0
45	1	1	0	0	0	0	0	0	0	0	0	0	0	0
46	1	1	0	0	0	0	0	0	0	0	0	0	0	0
47	1	1	0	0	0	0	0	0	0	0	0	0	0	0
48	1	1	0	0	0	0	0	0	0	0	0	0	0	0
49	1	1	0	0	0	0	0	0	0	0	0	0	0	0
50	1	1	0	0	0	0	0	0	0	0	0	0	0	0

(Liquidate report printing)

PROFESSIONAL MANAGEMENT ABILITY

- ❖ ECUS_EX is able to provide enterprises with professional management following Import-Export model and to match with every officer of Import-Export department: import officer, export officer, norm officer, liquidation officer.
- ❖ ECUS - X provides decentralization function to particular user: each user must have their own user name and password for system login.
- ❖ ECUS_EX allows administrator to distribute permission to match with duty and function of each user in his department, to ensure that he can only perform the right function relating to his job.

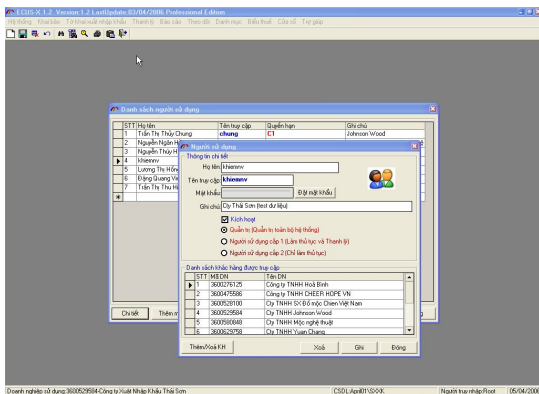

(Management decentralization to users)

INFORMATION MANAGEMENT

- ❖ Data status is supervised by ECUS - X, making sure whether this status can be changed or not in order to synchronize with the customs system. Import - Export data is always in one of the following status: Not declaring - data preparing for declaration, Declared: Data transferred to customs and waits for being registered, Approved: Data registered and approved by customs.

ECUS_EX manages full information of declaration sheet according to steps: register information, checking information, tax information, and tax adjusting information.

All Import-Export data are sorted in SQL server 2000 Database Management System; companies can safely store data in many years and the data can be used to create statistical reports for other systems.

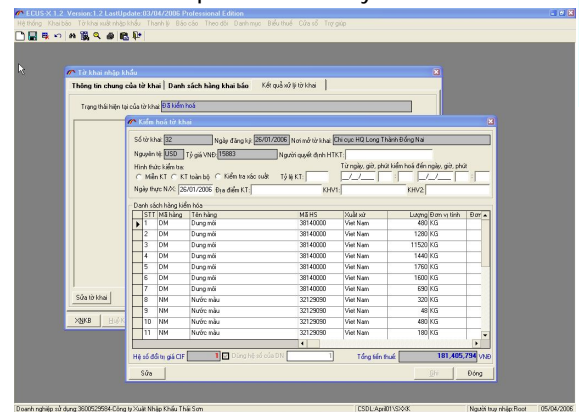

(Information of declaration sheet and result of liquidation)

SYSTEM REQUIREMENTS

FOR SINGLE PC VERSION:

- ❖ CPU Pentium IV 1GHz or higher.
- ❖ Operation System: Windows XP or higher
- ❖ RAM: 1GB is minimum
- ❖ Empty at least 500 MB disk space.
- ❖ Resolution: 800 x 600 pixels is minimum.

FOR GROUP WORKING VERSION:

- ❖ CPU Pentium IV 1GHz or higher.
- ❖ RAM: Server: 2GB or higher, Client: 1GB or higher.
- ❖ Operation System: Server: Microsoft Windows 2003 Server or higher Client: Microsoft Windows XP or higher
- ❖ Empty at least 500 MB disk space.
- ❖ Resolution: 800 x 600 pixels is minimum.

FUNCTIONS

IMPORT-EXPORT OPERATION MANAGEMENT Standardize Import-Export Information Workflow Management	
Raw material management	Raw materials are managed according to declaration status.
Export product code management	Product code lists are managed according to declaration status.
Norm management	Norm and loss are managed, norm is declared to customs
Import declaration management	Import declaration sheets are managed by steps: Register, Checking order, Tax calculate, Tax adjustment Print declaration to post papers
Export declaration management	Export declaration sheets are managed by steps: Register, Checking order, Print declaration to post papers
Supervise liquidate declaration	Alert liquidate and tax declaration will expire in recently days
Liquidation	Liquidation profile is created, and liquidation method is submitted to customs
Liquidation reports	15 liquidation reports are printed according to customs format form, additional reports to support for companies managing
Customer list management	The product is used for agencies to manage the customer list
Management and decentralization to users	User lists are managed and decentralized according to functions and tasks.
Standard data list management	Standard data are managed for synchronizing with system of customs.
ELECTRONIC CUSTOMS DECLARATION Increase effect of electric customs declaration	
Floppy disk declaration	Export declaration data of list of raw materials, list of product codes, norm information, and declaration information to MS Excel file according to customs data format for declaring to customs' computer system.
Direct electric declaration	Directly connect to customs via Internet or Telephone for electronic declaration.
PACKAGE	
ECUS_EX Basic Edition	Used for single PC
ECUS_EX Pressional Edition	Used for Network, support team work, specialize work, being a customs branch office

THAI SON TECHNOLOGY DEVELOPMENT Co.Ltd

Head office: B1 – Tuoi Tre, Hoang Quoc Viet, Hanoi, Vietnam

Tel: 84-4-37545222 Fax: 84-4-37545223

Email: tsdhn@thaisonsoft.com.vn

Branch 1: 33 A Cuu Long – F2 – Tan Binh Dist - HCM

Tel: (84) 08.35470355 Fax: (84) 08.35470356

Branch 2: 93/75 Dong Khoi, Tan Phong, Bien Hoa, Dong Nai.

Tel: 0618.871868 Fax: 0618.871866

Branch 3: B4 – 08 Bicons building, Yersin, Thu Dau I, Binh Duong

Tel: 0650.3848886 Fax: 0650.3848882

Branch 4: 36 - Dao Duy Tu, Thanh Khe, Da Nang .

Tel : 0511.3868363 Fax: 0511.3868364